1. **Executive company**

Revenue: Has grown in the period 2019-2022, from 70 billion to 3,440 billion VND.

Profit: Not commensurate with revenue

Charter capital: Increased to 452 billion VND, showing strong investment in business activities (Tạp Chí điện tử Kinh doanh và Phát triển, 2023).

- **Orientation and Strategy**

Company: The current goal of the event is designed with the clear goal of reaching young customers, promoting sustainable fashion and brand recognition. Driving sales through direct shopping experience. Raising awareness of sustainable fashion and contributing to environmental protection. This builds a positive brand image and resonates with ethically conscious consumers.

Right positioning: The focus on sustainable fashion in line with current consumer trends helps YODY differentiate itself from other competitors. This is a strong point of difference in the Vietnamese market.

Social responsibility (CSR): The allocation of profits to the "Warm clothes for children" Fund, a portion of event sales for buying clothes for people in the highlands, demonstrates YODY's high social responsibility, towards the community. This builds the brand image and creates a positive, sympathetic connection in the eyes of customers.

- **Marketing and Promotion Management:**

Effective access channel: Organizing events at shopping malls is a very effective access channel, helping YODY businesses reach a large number of potential customers.

Diverse marketing strategy: The event combines many marketing activities such as inviting celebrities, fashionistas/celebs in the fashion industry, mini games, charity activities, helping to create diverse experiences and attract customers' attention.

2. **Brief description of company**

2.1 Overview

YODY is a Vietnamese enterprise that designs, manufactures and trades fashion products. YODY branded designs are displayed and sold exclusively at YODY's offline

branches and online channels. Currently, YODY has over 200 stores nationwide. YODY's full business name is: YODY - YODY FASHION JOINT STOCK COMPANY. Business lines include: retail of apparel, footwear, leather and imitation leather goods in specialized stores, specializing in providing fashion products (pants, shirts) and accessories (hats, belts, wallets, shoes, ...). Starting from the Hi5 fashion brand launched in 2009, going through a difficult development journey, Hi5 was renamed YODY in 2014 with the dream of building a world-leading fashion brand.

Since then, YODY has grown steadily, by 2016 YODY had 38 stores, after only 2 years in 2018 YODY had 73 stores. By 2019 YODY had 82 stores and up to now YODY has expanded to more than 260 stores nationwide. YODY's vision in the near future 2025 is to become the number 1 fashion company in Vietnam. Further, to become the number 1 fashion company in the world by 2038 (YODY).

YODY's mission is to bring Vietnamese fashion products with good materials and good services to customers in regions of Vietnam and the world. At YODY, we always preserve the 5 Core Values so that every step is more solid and valuable, includes: Customer centric, Ownership & Autonomy, Integrity, Growth mindset, Good Relationship. YODY products cover most of the target audience. Therefore, YODY's product designs and materials are always diverse, and able to meet all the different needs from customers.

Continue writing the "national" fashion journey

- With its positioning as a "national" fashion brand for Vietnamese families, YODY has continuously invested in researching product lines to satisfy "customers" of all genders and ages - especially children. Besides design and color, the level of safety for health and sustainability of materials. Advanced application of fabric knitting technology are factors that evaluate a standard children's product at the present time.
- This is a great competitive advantage that has made many foreign children's fashion brands somewhat overwhelming domestic enterprises for many years. On the other hand, it is the challenge and opportunity that have laid the foundation for the fashion brand YODY, with its mission to reach out to the world, to decide to invest in this product group. Understanding the concern of modern families for clothing and health, in each outfit made, YODY always focuses on the value and quality brought to the user. Therefore, safe vegan fabric from nature is the material that YODY is prioritizing to use for its fashion products.

2.2 SWOT analysis

SWOT	Details
Strengths	- Diverse products, youthful and dynamic, easy to coordinate, updated with world trends and following the trend - High-quality Pima cotton material, with high antibacterial properties, brings comfort to users. - Store system covers the whole country, e-commerce platform system is convenient for users, and well-trained staff. - Using celebrities to attract attention
Weaknesses	- Marketing resources are still weak. - The supply of raw materials is still dependent.
Threatens	- Economic development increases human demand. - Online shopping services are increasingly popular, with diverse shipping methods.
Opportunities	- Many big competitors: Canifa, Tokyo Life, Juno, Elise, Vascara, ... - Consumers' product requirements are increasingly high, from design to quality and price. - There are many counterfeit products, causing brand reputation to decrease. - Consumer trends are always changing, and YODY needs to quickly adapt to meet customer needs. - Macroeconomic impact: Macroeconomic factors such as inflation, and economic recession can affect consumer purchasing power

Table 1 SWOT analysisTarget audiences

3. Target Audience

3.1 Primary audience

YODY products have a youthful and dynamic design, so at this public event, we target young customers aged 18 - 28. These customers are interested in sustainable fashion trends and are easily attracted to entertainment activities when the event is held at a shopping mall. The

second target customer group that we want to target is the group of customers from 29-40 because this is a group of customers who are often married and have children, so they will prioritize choosing products that are safe for children and environmentally friendly for their families. This group of customers also tends to be curious and participate in events of a humanitarian and educational nature. The YODY fashion company has a full range of products for both men and women, positioning the brand as high-quality Vietnamese goods, and mainly focusing on the general customer segment because the products here only have an average price of 150,000 to 900,000 VND (Bảo, 2023). Therefore, we aim for potential customers with an average income of 4-8 million VND per month.

In terms of geography, our event will be held in a shopping mall in Ho Chi Minh City, so we focus on our target customers in Ho Chi Minh City. It is the largest economic center city in Vietnam, a large market with an abundant number of potential customers, and the number of people coming to the mall for shopping and entertainment is huge. Customers in the city tend to have quick access to new trends, especially sustainable and environmentally friendly products, so it will be easier to attract customers to participate in the event and convey the message more easily. Ho Chi Minh City is also a major media and entertainment center, so advertising about the event will be widely promoted and spread the message to customers easily.

YODY's target psychology is customers who support "Vietnamese people using Vietnamese products", and want to find quality products at prices suitable for average income (Nguyễn, 2024). Regarding psychology, this is an event for customers who are interested in sustainable fashion and want to be charitable because YODY will deduct a part of the profits from sales during the event into a charity fund to buy warm clothes for people in the highlands. This is a group of customers who are willing to participate in the activities of the event and spend on "green" products that benefit the community. At the same time, we also aim at customers who love experience and openness, because at the event there will be the presence of fashionistas and celebrities to participate, along with many attractive mini-game activities, helping to increase the connection between businesses and customers and help the message of the event spread more widely.

YODY-oriented is a product that consumers do not buy often. Because customers rarely buy products, will compare the price, quality, and style very carefully. Therefore, YODY's products have made a difference through reasonable prices and high-quality (Bảo, 2023).

YODY's products are not only for wear but also provide customers with a comfortable feeling, good sweat absorption (Nguyễn, 2024), which makes it attractive to customers.

3.2 Secondary audience

Educators are groups that will complement the primary audience and influence the thoughts and actions of event participants. At the event, we will invite celebrities and fashionistas who have knowledge, experience, and experience in sustainable fashion and are particularly interested in the community. These educators will share their knowledge about sustainable fashion and act as connectors to help create interactions and convey messages to event participants. At the same time, they are also the ones who increase the prestige of the event and help increase the recognition of YODY, a trustworthy brand that not only focuses on profits but also cares about social responsibilities.

The next secondary audience group is the media, which is an important factor contributing to the success of YODY's event and is widely promoted. The media will include journalists, reporters, and editors of the media channels. The media is an important bridge to help create positive public opinion and promote the event widely, help attract potential customers to participate in the event and spread positive messages to participants. The media plays a role in bringing news before the event to create attention and encourage more participants. At the same time, during the event, they will report online on the outstanding activities and convey the event's message to everyone. Finally, after the event, they will write about the feedback, reviews, and success of the event to help maintain the appeal and increase YODY's brand awareness.

4. Communication objectives

Objectives	Contents
Specific	- Consumers who are interested in sustainable fashion. - New customers: Raising awareness and possibly lead to liking for YODY. - Increase the purchasing power of old customers.

Measurement	- Awareness: increase of 12%. - Liking: increase 9%. - Purchase: increase 5%.
Attainable	YODY is affirming its position in the Vietnamese fashion market, becoming one of the largest fashion enterprises, and is promoting the process of penetrating the international market, especially in Southeast Asia.
Realistic	YODY offers customers a variety of products with good quality and reasonable prices to easily reach many customer groups.
Timed	Starting from February to the end of March 2025.

Table 2 Objectives

5. Marketing communications program

5.1. Big idea

Thời trang không chỉ là vẻ ngoài mà còn là tương lai – Fashion is not only how you look, but also how your future is.

5.2. Master plan

	Phase 1: Trigger	**Phase 2: Engage**	**Phase 3: Amplify**
Trial	2nd February - 14th February	15th February	16th February - 2nd March
Objective	• Increase brand awareness by 4.65%. • - Increase brand liking: increase by 1.0 %. • - Increase purchase target by 0.8%.	• - Increase brand awareness by 3.85%. • - Increase brand liking: increase by 5.5%. • - Increase purchase target by 1.2%.	• - Increase brand awareness by 3.5%. • - Increase brand liking: increase by 2.5%. • - Increase purchase target by 2.6%.

Big Idea	Thời trang không chỉ là vẻ ngoài mà còn là tương lai. (Fashion is not only how you look, but also how your future is)		
Key Messages	Thời trang mang theo trách nhiệm (Fashion brings along responsibility)	Mặc bền vững để làm đẹp cho đời (Sustainable wear to make better life)	Yêu thương bền vững (Sustainable loving)
Key Hooks	Advertising with model Tang Thanh Ha.	• Organizing a talk s how in VanHanh Mall with: + Host: CEO of YODY – Ms. Ngan Bui. + MC: Thanh Thanh Huyen. + Speaker: Chau Bui. • Minigame	Sales activity at stores
Supporting Tactics	Run ads: • Run ad: "Each customer who checks in at the talk show on February 15th will receive a blind box". • On social media (Facebook, Instagram, and TikTok). • Billboard Ad • At YODY stores.	• Sale products before the talk show. • Livestream the talk show on social media (Facebook, Instagram, and TikTok). • The activity of customers checking in at the talk show on February 15,	• Promotional program: vouchers, coupons. • Run ads at YODY stores and our website. • Post On Social media (Facebook, Tiktok, and Instagram)
Channels	Social media, LED-screen billboard	Banner, LED-screen billboard	Social media, YODY stores
Budget	376 million VND.	165 million VND.	80 million VND.
KPIs	• 180,000 reaches • 31.1% brand awareness	• 250,000 reaches • 40.5% brand awareness	• 2000 products sold • 800 million VND in revenue

	• 20% brand liking • 28.4% target purchase	• 25.2% brand liking • 31.25% target purchase	• 28.4% brand awareness • 29.8% brand liking • 40.35% target purchase

Table 3 IMC plan

6. The effectiveness of the planned mkt communication program (KPIs)

For effective communication of the planned program, in Phase 1 (Trigger) we need to reach 180,000 views through the combination of 3 videos on all the channels to introduce sustainable fashion themes with the participation of Tang Thanh Ha, 1 LED-screen billboard, and 15 posts on social media (Facebook, Instagram, TikTok). In that, 5 educational posts about sustainable fashion, 3 interactive posts, and 4 posts promoting YODY's vision and new product collection. This exposure and advertising will increase brand awareness by 31.1% and brand preference by 20%, while purchase targets are estimated to increase by 28.4%.

In Phase 2 (Engage), we aim to reach 250,000 participants, including event attendees at Van Hanh Mall, external guests, and the number of views on the livestream. The talk show featuring fashion influencers estimates increased brand awareness by 40.5% and brand liking by 25.2%. Therefore, this phase is expected to stimulate a significant increase in purchase goals to support the "Áo ấm cho em - Warm Clothes for Children" fund with the expectation that 31.25% of the audience will convert into customers to participate in support.

Furthermore, the Amplify phase needs to take advantage of the growing momentum of the campaign, the goal we need to achieve is to increase brand awareness by 28.4% and increase popularity by 29.8%. In particular, our current purchasing target needs to reach about 40.35% compared to the previous one. Specifically, we need to reach 800,000,000 VND, estimate the number of products sold is about 2000 products with an average price of about 356,000 VND per product, and contribute 5% of revenue to the "Warm Clothes for Children" fund (about 40,000,000 VND).

In short, in Phase 1 (Trigger), you need to focus on measurable KPIs such as advertising, number of posts, and reach to control brand awareness. In Phase 2 (Engage), measure customer reach such as a number of participants and live stream views. Finally, Phase 3 (Amplify) measures product sales and revenue growth, as well as brand awareness and preference. The Amplify phase not only strengthens YODY's market position but also maximizes revenue potential through increased customer engagement.

7. The budget

Phase	Components	Descriptions	Estimate budget (VND)
Phase 1: Trigger	Advertising	• Social media (Facebook, TikTok) ads • LED-screen billboard	~ 10 million VND ~ 96 million VND
	Celebrity Engagement	• Photoshoot • Video	~ 70 million VND ~ 200 million VND
Total			**~ 376 million VND**
Phase 2: Engage	Event Setup	Venue rental at Van Hanh Mall	~ 30 million VND
	Decoration	Set-up and decoration costs for space	~ 15 million VND
	Sound and Lighting Equipment	Equipment for talks and music during the event	~ 15 million VND
	Guest Speakers	Honorarium for guests: ▪ MC: Thanh Thanh Huyen ▪ Speaker: Chau Bui	~ 30 million VND ~ 50 million VND
	Mini games & Prizes	Costs for organizing mini-games and gifts for customers	~ 5 million VND
	Staffing	Temporary staff for the event (security, event staff)	~ 20 million VND
Total			**~ 165 million VND**
Phase 3: Amplify	Post-event marketing	Follow-up advertising and promotions	~ 40 million VND
	Donate	A portion of sales donated to "Áo ấm cho em - Warm Clothes for Children" fund	40 million VND
Total			**~ 80 million VND**

Table 4. The budget

8. Samples of the promotional program

	Sample of the promotional program
Phase 1: Trigger	**1. Facebook** **2. Instagram** **3. TikTok** 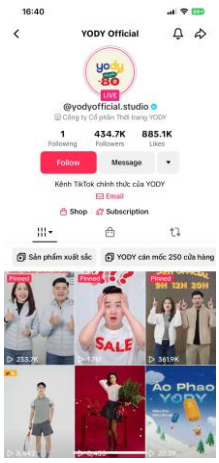

	4. LED-screen billboard 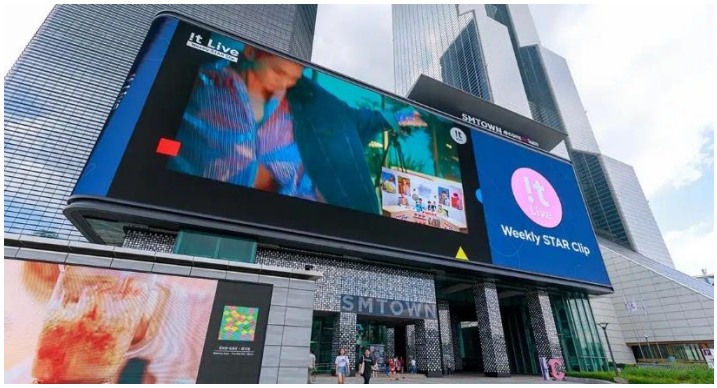 **5. YODY stores**
Phase 2: Engage	**6. Banner** 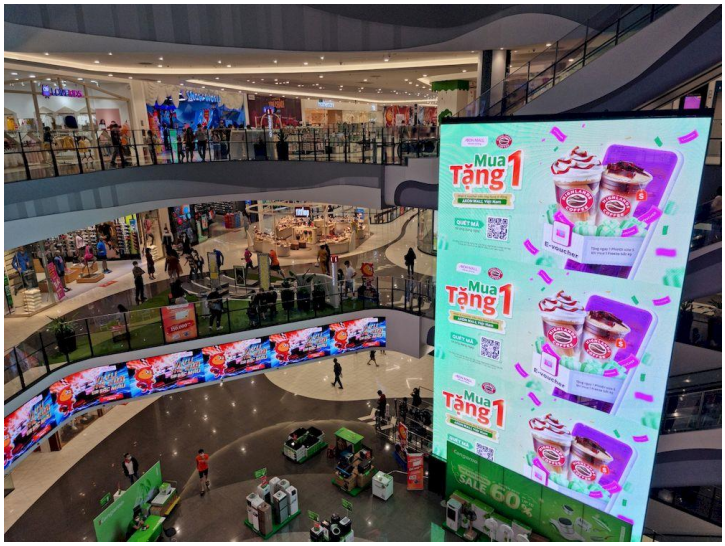

Phase 3: Amplify	**7. YODY stores**

9. Conclusion

In short, the message we want to convey through this public event is "Fashion is not only how you look, but also how your future is", Yody fashion emphasizes sustainability over time, helps save costs and contributes to environmental protection, and at the same time we want to spread social responsibility to more people. Besides, from this public event, Yody can increase its brand awareness, position the brand as high-quality Vietnamese goods at affordable prices, and at the same time create prestige for the brand when not only caring about profits but also caring about society by encouraging people to buy products, Yody will contribute to the charity fund to buy shirts for people in the highlands. Through that, Yody also wants to

raise people's awareness of protecting the environment by using sustainable and environmentally friendly products.